

Lyndhurst Grove, SE15 (4 bedroom House)

£3,400/month

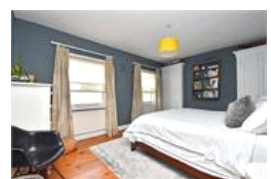
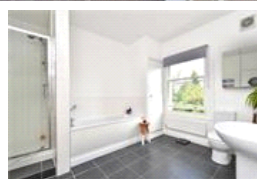
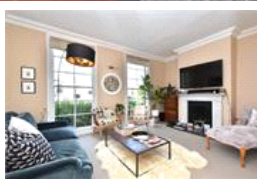
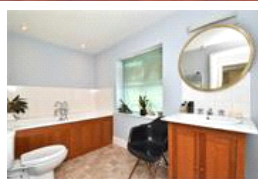
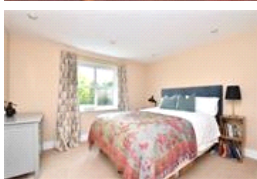
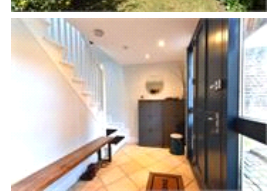
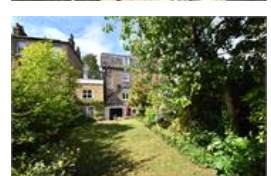

## property description

Offered to the market in immaculate condition is this beautifully presented family home. The property comprises of four/five bedrooms, two bathrooms, drawing room, one/two studies and a large 450 sq ft kitchen/reception room, leading to a 67ft south facing rear garden. Lyndhurst Grove is a charming residential street, with many independent shops, restaurants and bars in Peckham, Camberwell, and East Dulwich all nearby. The house is a short walk to both Peckham Rye and Denmark Hill over ground stations. The property backs onto the family friendly Warwick Gardens. Families preferred. Available July/August 2020. Unfurnished.

## property features

- 4/5 bedrooms and 2 bathrooms
- Ground floor WC
- Utility Room
- Unfurnished
- Large Garden
- FAMILIES PREFERRED
- Available July/ August

ALPS Estates Ltd trading as Pickwick Estates  
8 Woodwarde Road Dulwich  
London, SE22 8UJ, United Kingdom  
Reg No : 4270797  
Registered in England

Telephone : 020 3397 1144  
Website : <https://www.pickwickestates.co.uk>



