

Crawthow Grove , SE22 (2 Bedroom Flat)

£1,500/month (Guide Price)

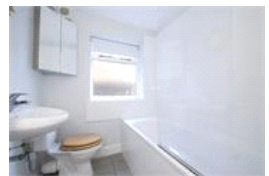

**Photo
coming
soon**

**Photo
coming
soon**

**Photo
coming
soon**

**Photo
coming
soon**

**Photo
coming
soon**

**Photo
coming
soon**

property description

Short let only. A delightful ground floor two double bedroom garden flat just a short walk to East Dulwich station and Lordship Lane and all the amenities that are in East Dulwich including shops bars and restaurants. This property is available immediately until June 2016. Unfurnished.

property features

- Short Let only
- Walking distance to East Dulwich station
- Two double bedrooms
- Fantastic location
- Close to shops bars restaurants
- Close to transport.

Crawthow Grove , SE22 (2 Bedroom Flat)

£1,500/month (Guide Price)

