

Barry Road, SE22 (1 Bedroom Flat)

£525,000 (OIEO)

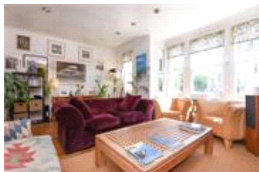
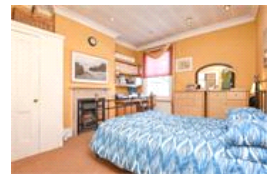
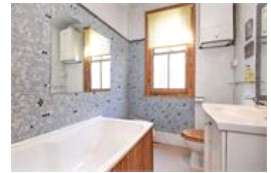

**Photo
coming
soon**

**Photo
coming
soon**

**Photo
coming
soon**

property description

An exceptionally large one double bedroom Victorian conversion garden flat situated in a lovely semi detached Victorian house just off of Lordship Lane. Situated in the heart of East Dulwich and also just a short stroll away from Dulwich park and Village. There are many bus`s to take you to Central London and various train stations nearby. Lordship Lane has a wealth of shops bars and restaurants and there are sought after local schools nearby. The property comes to the market chain free.

property features

- Lovely secluded sunny private garden
- Huge kitchen/dining room
- Exceptionally large reception room
- Short walk to Dulwich Village
- Chain free
- Short walk to shops bars and restaurants



Barry Road, London, SE22

APPROX. GROSS INTERNAL FLOOR AREA 880 SQ FT 81.7 SQ METRES

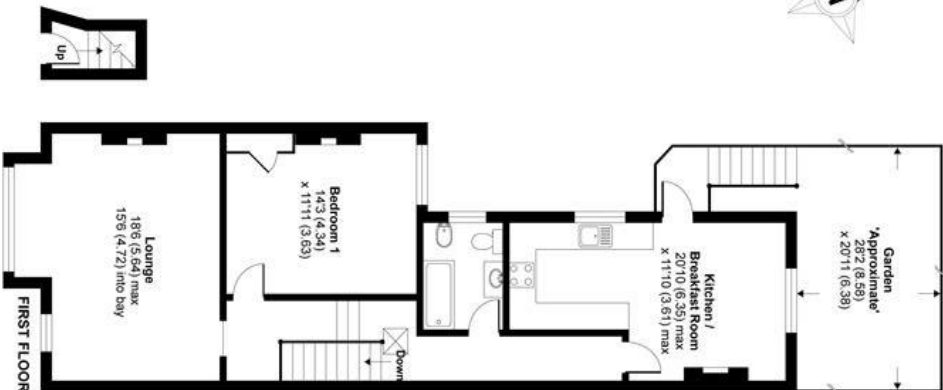

Whilst every attempt has been made to ensure the accuracy of the floor plan contained here, measurements of doors, windows and rooms are approximate and no responsibility is taken for any error, omission or misstatement. These plans are for representation only and do not constitute an offer of a property. The floor plan is intended to provide a general impression of the property. It is not intended to be a legal document. No guarantee is given on the total square footage of the property if quoted on this plan. Any figure given is for initial guidance only and should not be relied on as a basis of valuation.

Copyright nichecom.co.uk 2017 Produced for Pickwick REF : 215267



For Full EPC Information, click [here](#)