

Surrey Road, SE15 (3 Bedroom House)

£725,000

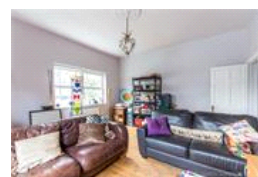
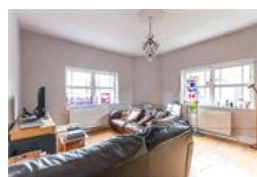
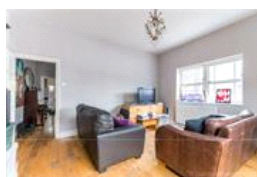
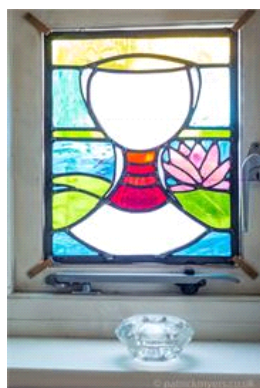
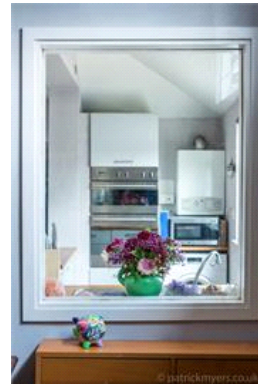
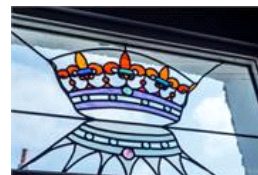

ALPS Estates Ltd trading as Pickwick
Estates
8 Woodwarde Road Dulwich
London, SE22 8UJ, United Kingdom
Reg No : 4270797
Registered in England

Telephone : 020 3397 1144
Website : <http://www.pickwickestates.co.uk>

These property details are believed to be correct but their accuracy is not guaranteed and they do not form part of any official contract.



hallway that could be used as another reception room for instance. Surrey road is a sought after road in Nunhead and had good access to transport links as well as some good sought after schools nearby.

property features

- Huge hallway
 - Large kitchen/dining room
 - Lovely Victorian features
- Close to Peckham Rye Park
 - Close to sought after schools
 - Beautiful bright house



020 3397 1144

Surrey Road, SE15 (3 Bedroom House)

£725,000

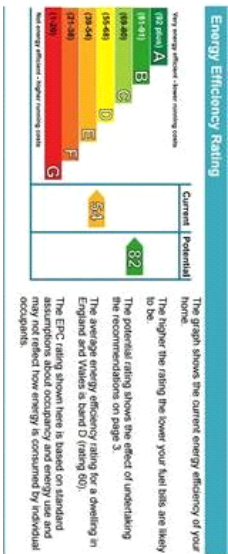

For Full EPC Information, click [here](#)