

Great Brownings, SE21 (3 Bedroom Flat)

£650,000

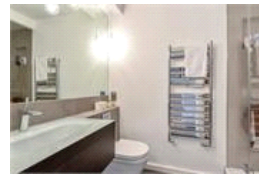
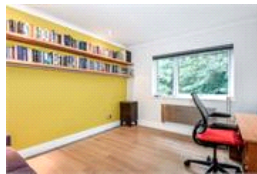
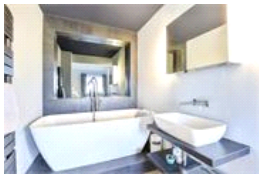
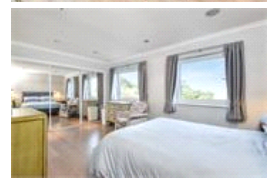

**Photo  
coming  
soon**

## property description

A stylish 3 bedroom, 2 bathroom maisonette offered to the market in excellent condition. The current owners have completely refurbished this lovely property to provide bright, spacious living accommodation. Laid out over three floors with 1282 sq ft of floor space there is plenty of living and entertaining space. The property also benefits from a double garage on the ground floor. Great Brownings was built in the 1960s expressly to provide tranquil home life for diplomats requiring quick and easy access to the centre of London. The property is well proportioned throughout, it has its own entrance on the ground floor which has plenty of storage in the entrance hall, steps lead upstairs...

## property features

- Stunning views
- Luxury en-suite bathroom and shower room
- Enormous 31' open planned kitchen reception room on the 1st floor
- Double Garage
- 1282 sqft of living space
- Close to Sydenham Hill Station via a convenient foot path, services to London Victoria & Blackfriars

ALPS Estates Ltd trading as Pickwick Estates  
8 Woodward Road Dulwich  
London, SE22 8UJ, United Kingdom  
Reg No : 4270797  
Registered in England

Telephone : 020 3397 1144  
Website : <http://www.pickwickestates.co.uk>



APPROX. GROSS INTERNAL FLOOR AREA 1282 SQ FT 119 SQ METRES

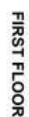

Copyright nichecom.co.uk 2017 Produced for Pickwick REF: 213140



For Full EPC information, click [here](#).