

Coldharbour Lane , SW9 (1 bedroom Flat)

£1,150/month

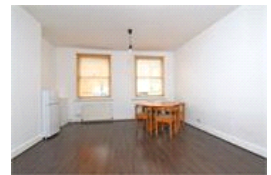
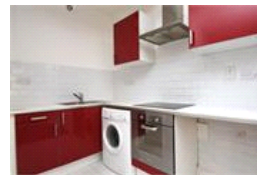
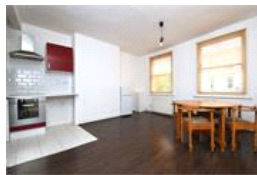
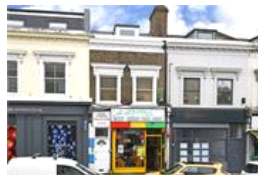
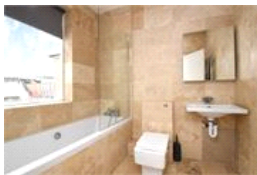
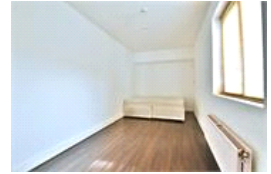

property description

Generously sized one bedroom flat conveniently located for transport links and amenities. The flat comprises of a well proportioned reception/ open plan kitchen area, one double bedroom and modern bathroom. Coldharbour lane is located close to the numerous shops bars and restaurants of both Brixton and Camberwell. Contact us now for a viewing

property features

- Double Bedroom
- Open plan kitchen and reception area
- Great Transport Links
- First floor flat

Coldharbour Lane , SW9 (1 bedroom Flat)

£1,150/month



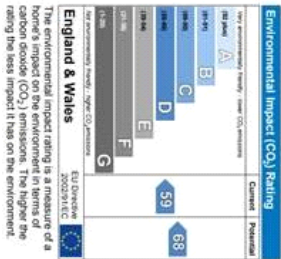
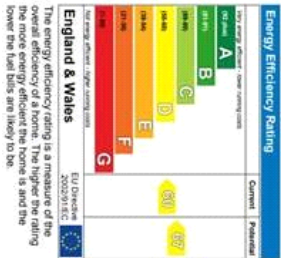
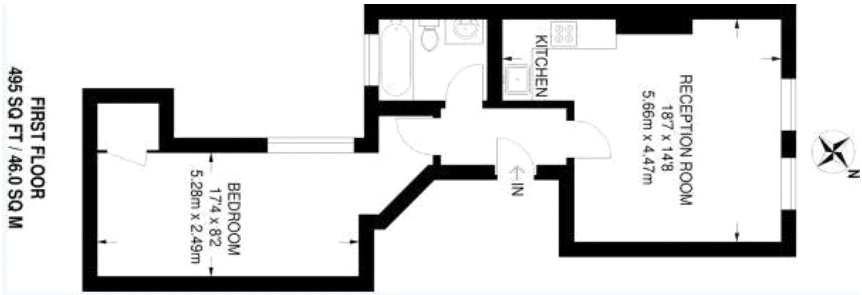

For Full EPC Information, click [here](#)